

3RD/6TH/9TH/12TH FLOOR PLAN

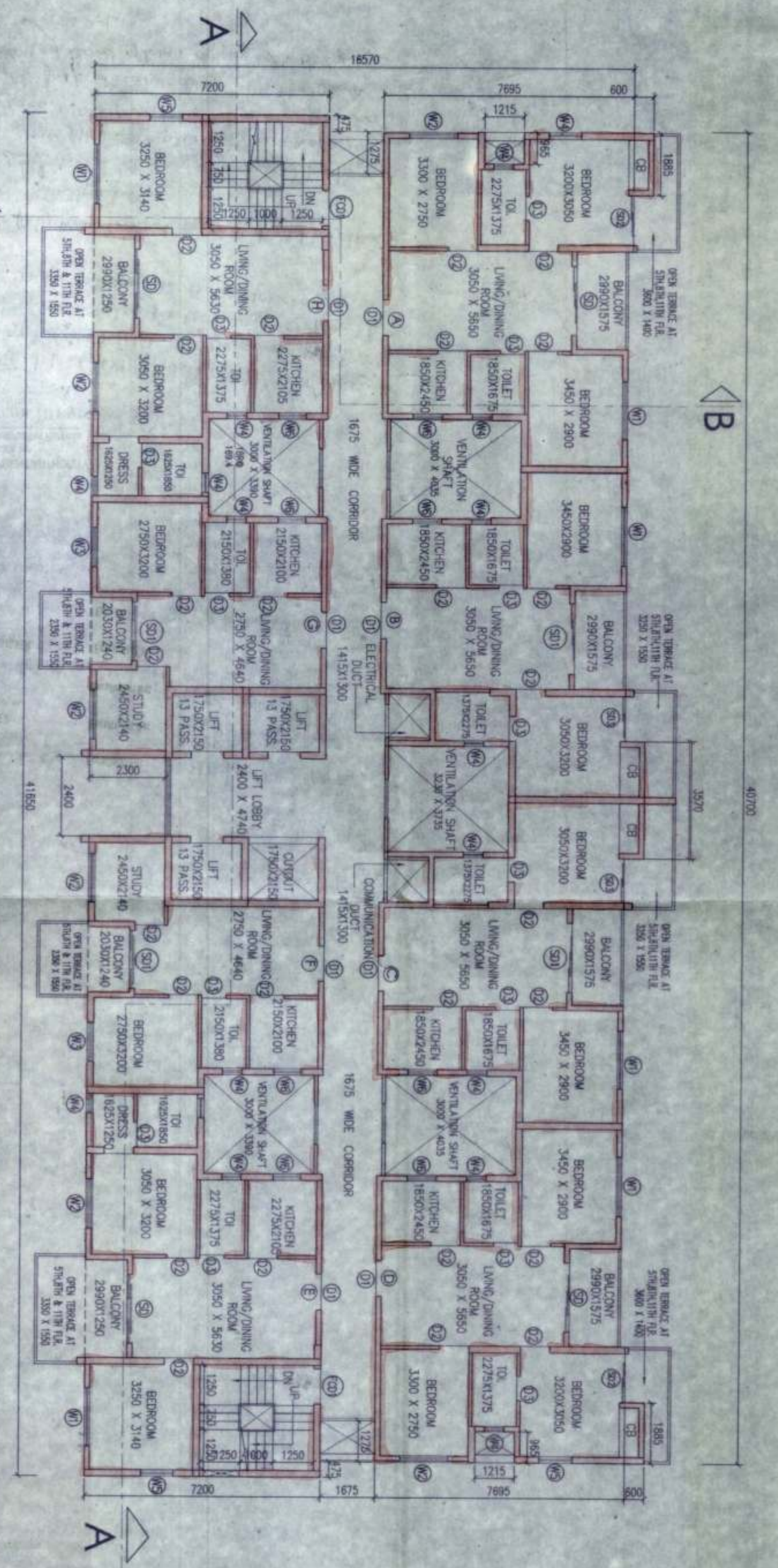

5TH/8TH & 11TH FLOOR PLAN

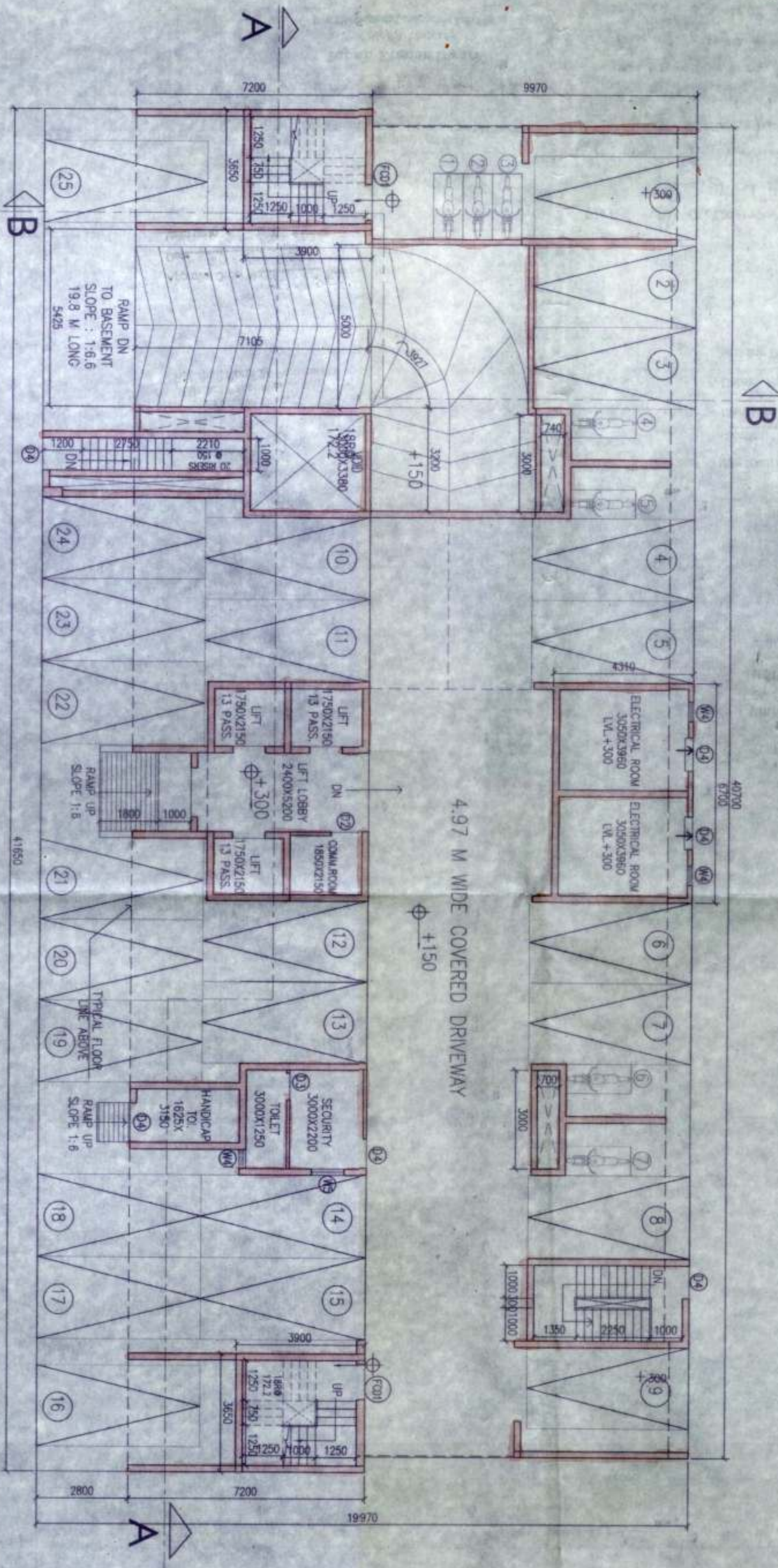

GROUND FLOOR PLAN

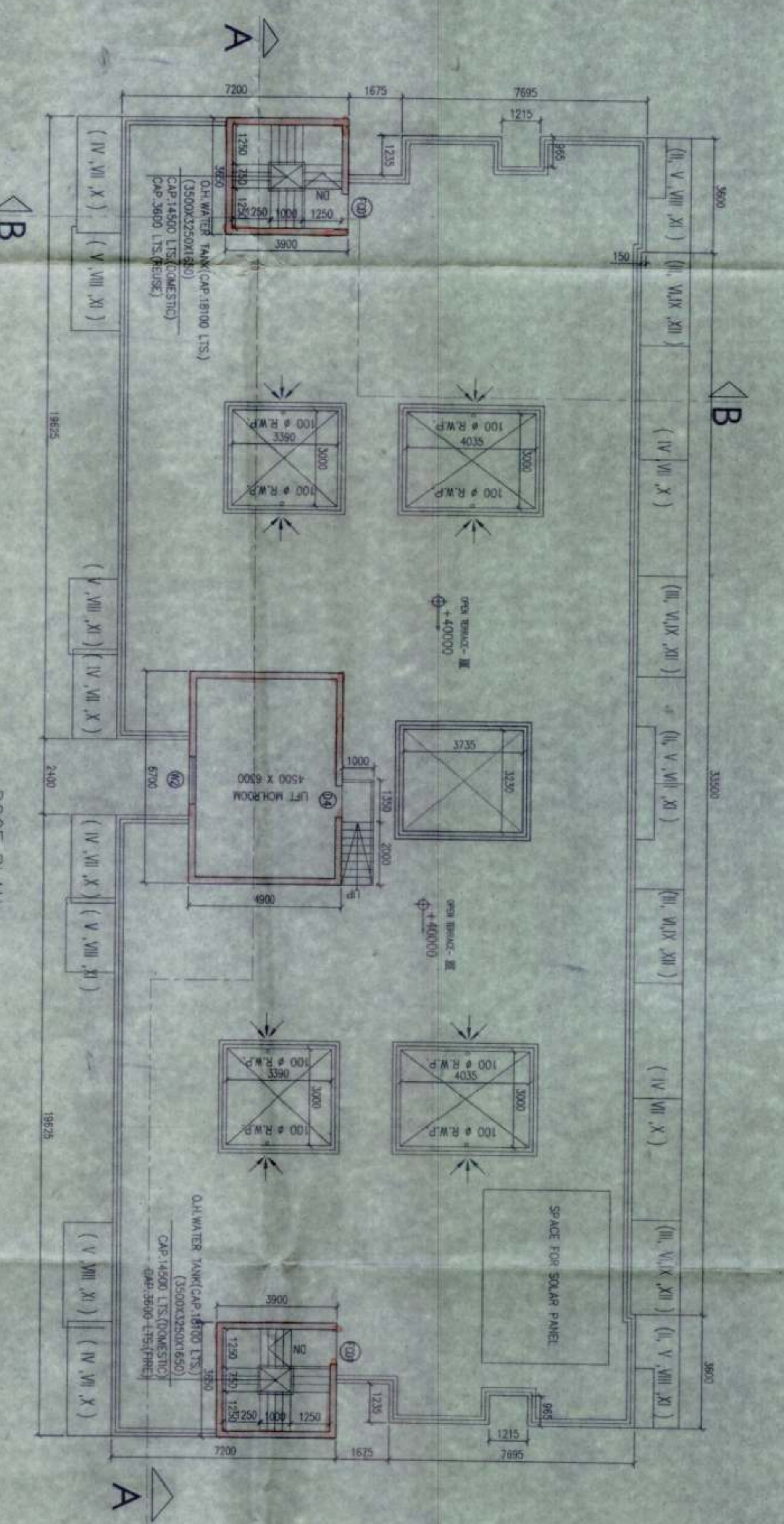

ROOF PLAN

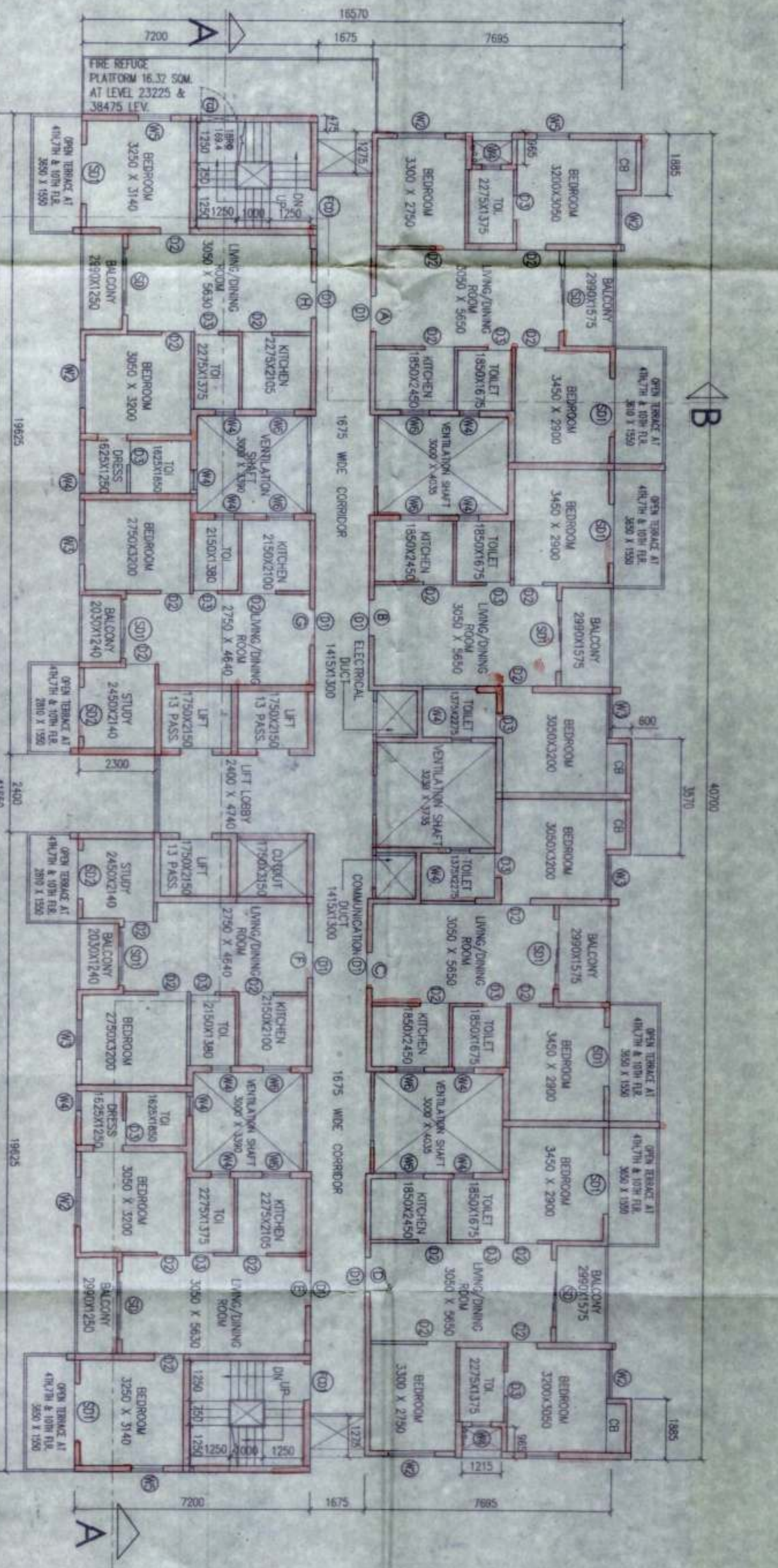

4TH/7TH/10TH FLOOR PLAN

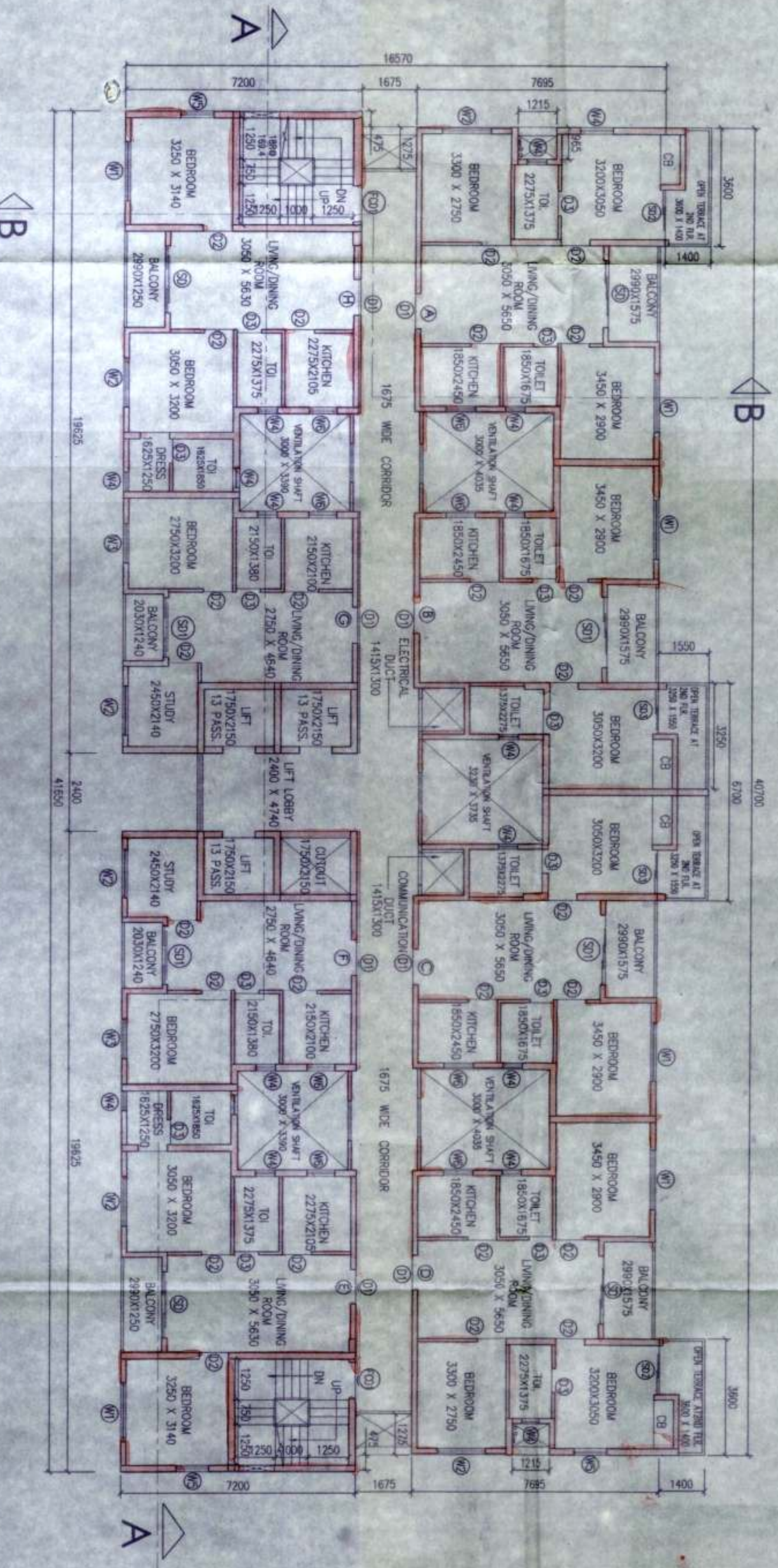

2ND FLOOR PLAN

- SPECIAL NOTES**
1. Fly ash and Fly base materials are to be used for construction.
 2. There is not any wind load given in the plot.
 3. Solar panel are provided at roof top for generation of energy equivalent to 1% of the connected load.

PROJECT

PROPOSED B+G+M+D+O+S 12.3X, G+M+D+O+S, K, D, & G+M+D+O+S-BLK-4
 STAGED 40 MTS HEIGHT RESIDENTIAL BUILDING UNDER WOODA CHAPPA
 J No 33, 65/UR D/O No 144/16/48/152/153/154/155/156/157/288
 289/290/291/292/293/294/295/296/297/298/299/300/301/302/303/304/305/306/307/308/309/310/311/312/313/314/315/316/317/318/319/320/321/322/323/324/325/326/327/328/329/330/331/332/333/334/335/336/337/338/339/340/341/342/343/344/345/346/347/348/349/350/351/352/353/354/355/356/357/358/359/360/361/362/363/364/365/366/367/368/369/370/371/372/373/374/375/376/377/378/379/380/381/382/383/384/385/386/387/388/389/390/391/392/393/394/395/396/397/398/399/400/401/402/403/404/405/406/407/408/409/410/411/412/413/414/415/416/417/418/419/420/421/422/423/424/425/426/427/428/429/430/431/432/433/434/435/436/437/438/439/440/441/442/443/444/445/446/447/448/449/450/451/452/453/454/455/456/457/458/459/460/461/462/463/464/465/466/467/468/469/470/471/472/473/474/475/476/477/478/479/480/481/482/483/484/485/486/487/488/489/490/491/492/493/494/495/496/497/498/499/500/501/502/503/504/505/506/507/508/509/510/511/512/513/514/515/516/517/518/519/520/521/522/523/524/525/526/527/528/529/530/531/532/533/534/535/536/537/538/539/540/541/542/543/544/545/546/547/548/549/550/551/552/553/554/555/556/557/558/559/560/561/562/563/564/565/566/567/568/569/570/571/572/573/574/575/576/577/578/579/580/581/582/583/584/585/586/587/588/589/590/591/592/593/594/595/596/597/598/599/600/601/602/603/604/605/606/607/608/609/610/611/612/613/614/615/616/617/618/619/620/621/622/623/624/625/626/627/628/629/630/631/632/633/634/635/636/637/638/639/640/641/642/643/644/645/646/647/648/649/650/651/652/653/654/655/656/657/658/659/660/661/662/663/664/665/666/667/668/669/670/671/672/673/674/675/676/677/678/679/680/681/682/683/684/685/686/687/688/689/690/691/692/693/694/695/696/697/698/699/700/701/702/703/704/705/706/707/708/709/710/711/712/713/714/715/716/717/718/719/720/721/722/723/724/725/726/727/728/729/730/731/732/733/734/735/736/737/738/739/740/741/742/743/744/745/746/747/748/749/750/751/752/753/754/755/756/757/758/759/760/761/762/763/764/765/766/767/768/769/770/771/772/773/774/775/776/777/778/779/780/781/782/783/784/785/786/787/788/789/790/791/792/793/794/795/796/797/798/799/800/801/802/803/804/805/806/807/808/809/810/811/812/813/814/815/816/817/818/819/820/821/822/823/824/825/826/827/828/829/830/831/832/833/834/835/836/837/838/839/840/841/842/843/844/845/846/847/848/849/850/851/852/853/854/855/856/857/858/859/860/861/862/863/864/865/866/867/868/869/870/871/872/873/874/875/876/877/878/879/880/881/882/883/884/885/886/887/888/889/890/891/892/893/894/895/896/897/898/899/900/901/902/903/904/905/906/907/908/909/910/911/912/913/914/915/916/917/918/919/920/921/922/923/924/925/926/927/928/929/930/931/932/933/934/935/936/937/938/939/940/941/942/943/944/945/946/947/948/949/950/951/952/953/954/955/956/957/958/959/960/961/962/963/964/965/966/967/968/969/970/971/972/973/974/975/976/977/978/979/980/981/982/983/984/985/986/987/988/989/990/991/992/993/994/995/996/997/998/999/1000

WINDOW SCHEDULE

NO.	DESCRIPTION	QUANTITY	REMARKS
01	ALUMINUM CASSETTE WINDOW	1000	
02	ALUMINUM CASSETTE WINDOW	1000	
03	ALUMINUM CASSETTE WINDOW	1000	
04	ALUMINUM CASSETTE WINDOW	1000	
05	ALUMINUM CASSETTE WINDOW	1000	
06	ALUMINUM CASSETTE WINDOW	1000	
07	ALUMINUM CASSETTE WINDOW	1000	
08	ALUMINUM CASSETTE WINDOW	1000	
09	ALUMINUM CASSETTE WINDOW	1000	
10	ALUMINUM CASSETTE WINDOW	1000	
11	ALUMINUM CASSETTE WINDOW	1000	
12	ALUMINUM CASSETTE WINDOW	1000	
13	ALUMINUM CASSETTE WINDOW	1000	
14	ALUMINUM CASSETTE WINDOW	1000	
15	ALUMINUM CASSETTE WINDOW	1000	
16	ALUMINUM CASSETTE WINDOW	1000	
17	ALUMINUM CASSETTE WINDOW	1000	
18	ALUMINUM CASSETTE WINDOW	1000	
19	ALUMINUM CASSETTE WINDOW	1000	
20	ALUMINUM CASSETTE WINDOW	1000	
21	ALUMINUM CASSETTE WINDOW	1000	
22	ALUMINUM CASSETTE WINDOW	1000	
23	ALUMINUM CASSETTE WINDOW	1000	
24	ALUMINUM CASSETTE WINDOW	1000	
25	ALUMINUM CASSETTE WINDOW	1000	
26	ALUMINUM CASSETTE WINDOW	1000	
27	ALUMINUM CASSETTE WINDOW	1000	
28	ALUMINUM CASSETTE WINDOW	1000	
29	ALUMINUM CASSETTE WINDOW	1000	
30	ALUMINUM CASSETTE WINDOW	1000	
31	ALUMINUM CASSETTE WINDOW	1000	
32	ALUMINUM CASSETTE WINDOW	1000	
33	ALUMINUM CASSETTE WINDOW	1000	
34	ALUMINUM CASSETTE WINDOW	1000	
35	ALUMINUM CASSETTE WINDOW	1000	
36	ALUMINUM CASSETTE WINDOW	1000	
37	ALUMINUM CASSETTE WINDOW	1000	
38	ALUMINUM CASSETTE WINDOW	1000	
39	ALUMINUM CASSETTE WINDOW	1000	
40	ALUMINUM CASSETTE WINDOW	1000	
41	ALUMINUM CASSETTE WINDOW	1000	
42	ALUMINUM CASSETTE WINDOW	1000	
43	ALUMINUM CASSETTE WINDOW	1000	
44	ALUMINUM CASSETTE WINDOW	1000	
45	ALUMINUM CASSETTE WINDOW	1000	
46	ALUMINUM CASSETTE WINDOW	1000	
47	ALUMINUM CASSETTE WINDOW	1000	
48	ALUMINUM CASSETTE WINDOW	1000	
49	ALUMINUM CASSETTE WINDOW	1000	
50	ALUMINUM CASSETTE WINDOW	1000	
51	ALUMINUM CASSETTE WINDOW	1000	
52	ALUMINUM CASSETTE WINDOW	1000	
53	ALUMINUM CASSETTE WINDOW	1000	
54	ALUMINUM CASSETTE WINDOW	1000	
55	ALUMINUM CASSETTE WINDOW	1000	
56	ALUMINUM CASSETTE WINDOW	1000	
57	ALUMINUM CASSETTE WINDOW	1000	
58	ALUMINUM CASSETTE WINDOW	1000	
59	ALUMINUM CASSETTE WINDOW	1000	
60	ALUMINUM CASSETTE WINDOW	1000	
61	ALUMINUM CASSETTE WINDOW	1000	
62	ALUMINUM CASSETTE WINDOW	1000	
63	ALUMINUM CASSETTE WINDOW	1000	
64	ALUMINUM CASSETTE WINDOW	1000	
65	ALUMINUM CASSETTE WINDOW	1000	
66	ALUMINUM CASSETTE WINDOW	1000	
67	ALUMINUM CASSETTE WINDOW	1000	
68	ALUMINUM CASSETTE WINDOW	1000	
69	ALUMINUM CASSETTE WINDOW	1000	
70	ALUMINUM CASSETTE WINDOW	1000	
71	ALUMINUM CASSETTE WINDOW	1000	
72	ALUMINUM CASSETTE WINDOW	1000	
73	ALUMINUM CASSETTE WINDOW	1000	
74	ALUMINUM CASSETTE WINDOW	1000	
75	ALUMINUM CASSETTE WINDOW	1000	
76	ALUMINUM CASSETTE WINDOW	1000	
77	ALUMINUM CASSETTE WINDOW	1000	
78	ALUMINUM CASSETTE WINDOW	1000	
79	ALUMINUM CASSETTE WINDOW	1000	
80	ALUMINUM CASSETTE WINDOW	1000	
81	ALUMINUM CASSETTE WINDOW	1000	
82	ALUMINUM CASSETTE WINDOW	1000	
83	ALUMINUM CASSETTE WINDOW	1000	
84	ALUMINUM CASSETTE WINDOW	1000	
85	ALUMINUM CASSETTE WINDOW	1000	
86	ALUMINUM CASSETTE WINDOW	1000	
87	ALUMINUM CASSETTE WINDOW	1000	
88	ALUMINUM CASSETTE WINDOW	1000	
89	ALUMINUM CASSETTE WINDOW	1000	
90	ALUMINUM CASSETTE WINDOW	1000	
91	ALUMINUM CASSETTE WINDOW	1000	
92	ALUMINUM CASSETTE WINDOW	1000	
93	ALUMINUM CASSETTE WINDOW	1000	
94	ALUMINUM CASSETTE WINDOW	1000	
95	ALUMINUM CASSETTE WINDOW	1000	
96	ALUMINUM CASSETTE WINDOW	1000	
97	ALUMINUM CASSETTE WINDOW	1000	
98	ALUMINUM CASSETTE WINDOW	1000	
99	ALUMINUM CASSETTE WINDOW	1000	
100	ALUMINUM CASSETTE WINDOW	1000	

NOTES

1. All dimensions are in mm.
2. Dimensions in parentheses are for reference only.
3. All openings in masonry or concrete should be brought to the notice of the contractor before starting the work.
4. All openings in masonry or concrete should be brought to the notice of the contractor before starting the work.
5. All openings in masonry or concrete should be brought to the notice of the contractor before starting the work.
6. All openings in masonry or concrete should be brought to the notice of the contractor before starting the work.
7. All openings in masonry or concrete should be brought to the notice of the contractor before starting the work.
8. All openings in masonry or concrete should be brought to the notice of the contractor before starting the work.
9. All openings in masonry or concrete should be brought to the notice of the contractor before starting the work.
10. All openings in masonry or concrete should be brought to the notice of the contractor before starting the work.
11. All openings in masonry or concrete should be brought to the notice of the contractor before starting the work.
12. All openings in masonry or concrete should be brought to the notice of the contractor before starting the work.
13. All openings in masonry or concrete should be brought to the notice of the contractor before starting the work.

DECLARATION OF GEO-TECHNICAL ENGINEER

I, the undersigned, being a duly qualified and registered Geotechnical Engineer, do hereby certify that the soil investigation report and the foundation design submitted to me by the client for the proposed building are in accordance with the provisions of the Indian Standards and other relevant codes of practice. I have examined the site and the soil investigation report and I am satisfied that the soil conditions are suitable for the proposed foundation design. I have also examined the foundation design and I am satisfied that it is in accordance with the provisions of the Indian Standards and other relevant codes of practice. I have also examined the foundation design and I am satisfied that it is in accordance with the provisions of the Indian Standards and other relevant codes of practice.

SIGNATURE OF OWNER
 Land Owner: M/S. SRI SRI ENTERPRISES,
 No. 10, Street No. 10, Block No. 10, Sector No. 10, City, State, India.

SIGNATURE OF ARCHITECT
 Architect: M/S. SRI SRI ENTERPRISES,
 No. 10, Street No. 10, Block No. 10, Sector No. 10, City, State, India.

CERTIFICATE OF THE ARCHITECTURAL ENGINEER

I, the undersigned, being a duly qualified and registered Architectural Engineer, do hereby certify that the architectural drawing submitted to me by the client for the proposed building is in accordance with the provisions of the Indian Standards and other relevant codes of practice. I have examined the drawing and I am satisfied that it is in accordance with the provisions of the Indian Standards and other relevant codes of practice.

CERTIFICATE OF THE CIVIL/STRUCTURAL ENGINEER

I, the undersigned, being a duly qualified and registered Civil/Structural Engineer, do hereby certify that the structural drawing and design of both the foundation and superstructure of the building submitted to me by the client for the proposed building are in accordance with the provisions of the Indian Standards and other relevant codes of practice. I have examined the drawing and design and I am satisfied that they are in accordance with the provisions of the Indian Standards and other relevant codes of practice.

ARCHITECTURAL DRAWING

PROJECT: PROPOSED B+G+M+D+O+S 12.3X, G+M+D+O+S, K, D, & G+M+D+O+S-BLK-4
 DRAWING NO: ARCH/SANC/01/A
 SCALE: AS SHOWN
 DATE: 10/10/2023

DESIGNER
 M/S. SRI SRI ENTERPRISES
 No. 10, Street No. 10, Block No. 10, Sector No. 10, City, State, India.

ARCHITECT
 M/S. SRI SRI ENTERPRISES
 No. 10, Street No. 10, Block No. 10, Sector No. 10, City, State, India.

CIVIL/STRUCTURAL ENGINEER
 M/S. SRI SRI ENTERPRISES
 No. 10, Street No. 10, Block No. 10, Sector No. 10, City, State, India.

SANCTIONED & APPROVED

Executive Officer
Rajarat Panchayat Samity
Rajarat, North 24 Parganas

Approval Order No. 790/RFS
Date: 22-09-2021
Valid up to: 21-09-2026

Assistant Architect
New Town Kolkata Development Authority

Tapen Kumar Dwari
Chief Architect
New Town Kolkata Development Authority

7

ARCHITECT: Debakish Saha	Enrollment No: ACHR/NKDA/106000
CIVIL/STRUCTURAL ENGINEER: Sushanta Saha	Enrollment No: STER/HIDCO/09/00026
GEO-TECHNICAL ENGINEER: Prasenjit Kumar Ghosh	Enrollment No: GTER-HIDCO/09/00015
TOWN PLANNER/URBAN DESIGNER:	Enrollment No:
STRUCTURAL REVIEWER: S. Anirban Paul	Enrollment No: STER/NKDA/10/00070

STRUCTURAL DRAWINGS, STRUCTURAL DESIGN CALCULATIONS & SOIL TEST REPORT ARE NOT CHECKED AND KEPT FOR RECORDS ONLY.

NEW TOWN KOLKATA DEVELOPMENT AUTHORITY
No Objection Certificate for
Sanction of Building Plan for Construction Purpose
Memo No. 829/NKDA/OPS-04(S-3)/2020

Date: 2/8/21
Building Particulars: Proposed B+G+XII (Block 1, 2, 3A), G+XII (Block 3B, 3C, 3D) & G+III (Club - Block 4) located (containing) Residential complex under mauza Chokra, T. B. No. 35, under Panchayat Guron Panchayat, 1101-700175.

Note: All recommendations from petition Central Board should be thought followed at the time of construction.
This NoC has been issued on the basis of documents submitted by the applicant and furnished by the Addl. Executive Officer, North 24 Parganas Zilla Parishad. It is not to be taken as a guarantee of fact or fraud at all or any act of suppression of fact in connection with the above project, including the concerned land plan, drawings, design etc. then this NoC shall be void and correct.